

CLP-3096
Architectural LED Bollard
DESIGN-FUNCTION-QUALITY



Crystal Lighting Corp.



CLP-3096 is Designed with a Domed Top to create a Sophisticated Look. It is built with Cast Aluminum Housing and is Assembled with a Clear Acrylic Lens for durability. The CLP-3096 is ideal for Exterior Locations such as Pedestrian Walkways, Exterior Grounds of Office, Apartment Buildings, Hotels and Parks.

-10 year/100,000 hour limited warranty.

Features

- Energy Savings: Over 66% compared to HID light sources
- Improved lumen maintenance.
- Manufactured with high efficient Phillips® Lumiled LED'S.
- Operating Temperatures: -30°C ~ 60°C.
- Driver: Constant current, 120-277v, 50/60Hz.
- IP 65, suitable for wet locations.
- Photo Cell, Wireless Controls or Emergency Battery (Optional).
- Operating life: >200,000 hours

Construction

- Housing is heavy-duty die-cast aluminum
- 3 Mil Powder Coat Bronze Finish (Standard)
- Clear Acrylic Lens (Standard)
- Glass Refractor GR3 (Type 3), GR5 (Type 5) or Cast Grill 45° (Optional)

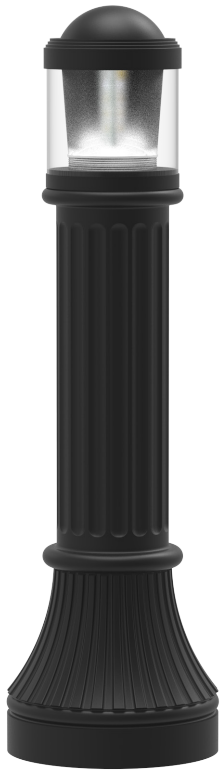

Glass Refractor

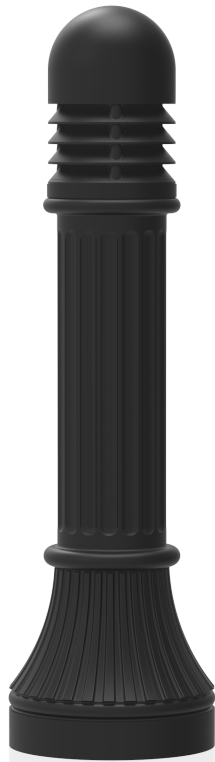

Cast Grill 45°



Glass Refractor

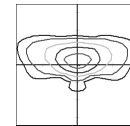

TYPE 3 (T3)

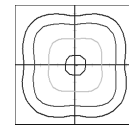

TYPE 5 (T5)

Example: CLP-3096-T3-20CLEd-40K-MV-BZ



Cat #	Distribution	Wattage	Color Temp.	Voltage	Finish	Options
CLP-3096	Cast Grill 45° (CG45)	15W (15CLEd)	3000K (30K)	120-277V (MV)	Black (BLK)	Photocell (PC)
	Glass Refractor Type 3 (GR3)	20W (20CLEd)	4000K (40K)	480V (HV)	White (WHT)	Wireless Controls (WC)
	Type 5 (GR5)	30W (30CLEd)	5000K (50K)		Silver (SLR)	Emergency Battery Backup (EMR)
					Bronze (BRZ)	
					Graphite (GPH)	
					Marine Grade (MG)	Anchor Bolt Kit (4) 3/8 x 12" Long Anchor Bolts (BAK12)
					Custom (CST)	

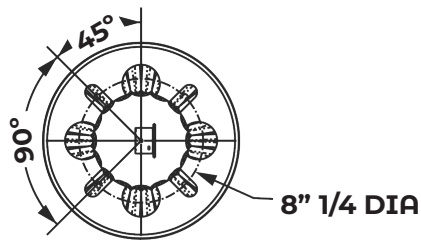
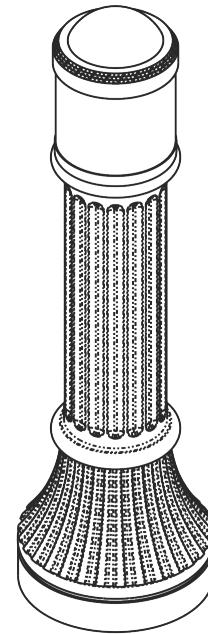
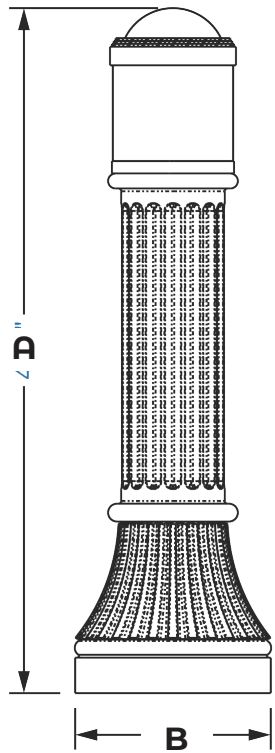

Door Location

Anchor Bolts
(4x)3/8 X 12" Long

Dimensions		
Cat#	A	B
CLP-3096	45" 1/2	13"

Cat #	Input Power	Lumen Output	LPW	Color Temp. (CCT)	CRI	Rated Life (L70)	Input Voltage
CLP-3096-15CLED	20W	2,754	183	5000K	70+	>200,000	120-277V
CLP-3096-20CLED	25W	3,308	165	5000K	70+	>200,000	120-277V
CLP-3096-30CLED	35W	4,403	146	5000K	70+	>200,000	120-277V

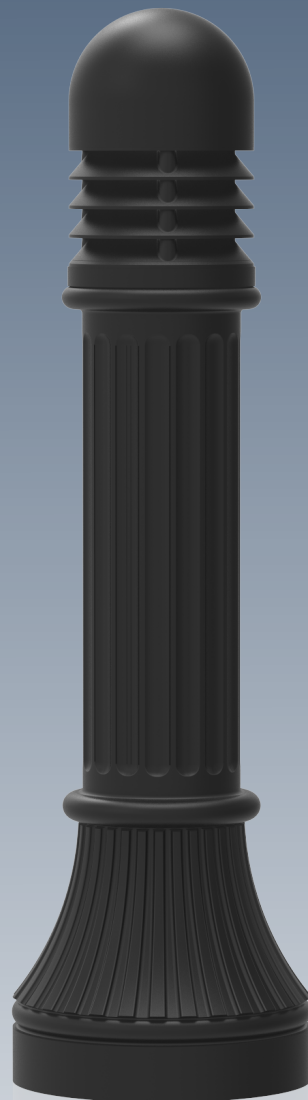

Crystal Lighting
13182 Flores ST.
Santa Fe Springs , CA. 90670
Ph: 562-944-0223
www.crystallighting.us

Proudly manufactured and assembled in the USA